COMPANY PROFILE

Wilonna Interior Nusantara

Interior &
Welding
Project.

Tentang Kami

Wilonna Interior Nusantara adalah penyedia solusi interior (Build-in furniture, Interior Design, Advertising Sign) dan konstruksi besi (Fasad, Kanopi, Pagar, Railing).

Kantor dan Workshop berada di Prambanan Klaten Jawa Tengah. Kami mengkombinasikan teknologi terkini dengan tim **berpengalaman untuk menghasilkan produk yang berkualitas dan kompetitif.**

Alamat Workshop 1 :
Tegalrejo, Kebondalem Lor, Prambanan, Klaten.

Alamat Workshop 2 :
Jl. Raya Manisrenggo-Prambanan, Solodiran, Kec. Manisrenggo, Kab. Klaten, Jawa Tengah

Hubungi kami di :

0822 7777 1900

wilonnainterior.co.id

Wilonna Interior Nusantara merupakan bagian dari AMK Grup yang menjadi *one stop solution buliding services.*

Interior Workshop

Wilonna Interior Nusantara, kami percaya bahwa interior bukan sekadar pengisian perabot, melainkan seni mengoptimalkan ruang. Kami menghadirkan solusi furnitur kustom yang menggabungkan keindahan visual dengan fungsionalitas maksimal.

Spesifikasi

Fungsi Utama	: Mesin press
Kapasitas Tekan	: 75 ton
Material Support	: HPL, HMR, Veneer, PVC Board, dll
Daya Listrik	: 5.5 kW / 3 Phase
Area Kerja (Table)	: 3200 x 1250 mm
Dimensi Unit	: 3700 x 1250 x 2500 mm
Maks. Bukaan	: 1200 mm
Bobot Mesin	: ± 3.000 kg (3 Ton)
Konfigurasi Silinder	: 3 Unit Atas (Ø125mm) & 3 Unit Bawah (Ø90mm)

Spesifikasi

Fungsi Utama	: Memotong dan mengukir
Model	: CNC Router
Material Support	: kayu, MDF, ACP, akrilik, PVC, dll
Area Kerja (X, Y, Z)	: 1300 x 2500 x 200 mm
Kecepatan Spindle	: 0 – 24.000 RPM
Akurasi Posisi	: ± 0,05 mm
Sistem Penggerak	: Stepper / Servo Motor & Leadshine Driver
Transmisi	: Helical Rack & Pinion (X, Y) / Ball Screw (Z)
Jenis Meja (Bed)	: T-Slot & Vacuum Table

Spesifikasi

Fungsi Utama	: Penempel edging manual (lurus & melengkung)
Daya Listrik	: 1000 Watt / 220V (50-60 Hz)
Ketebalan Papan	: Maksimal 50 mm (5 cm)
Lebar Edging	: 10 mm – 60 mm
Ketebalan Edging	: 0,3 mm – 3,0 mm
Kecepatan Kerja	: 0,5 – 5 meter / menit
Suhu Operasional	: 120°C – 180°C (Adjustable)
Sistem Lem	: Double Gluing (Sisi edging & sisi papan)
Dimensi Unit	: 380 x 300 x 310 mm
Berat Total	: 16 kg (Gross Weight)

Interior Design

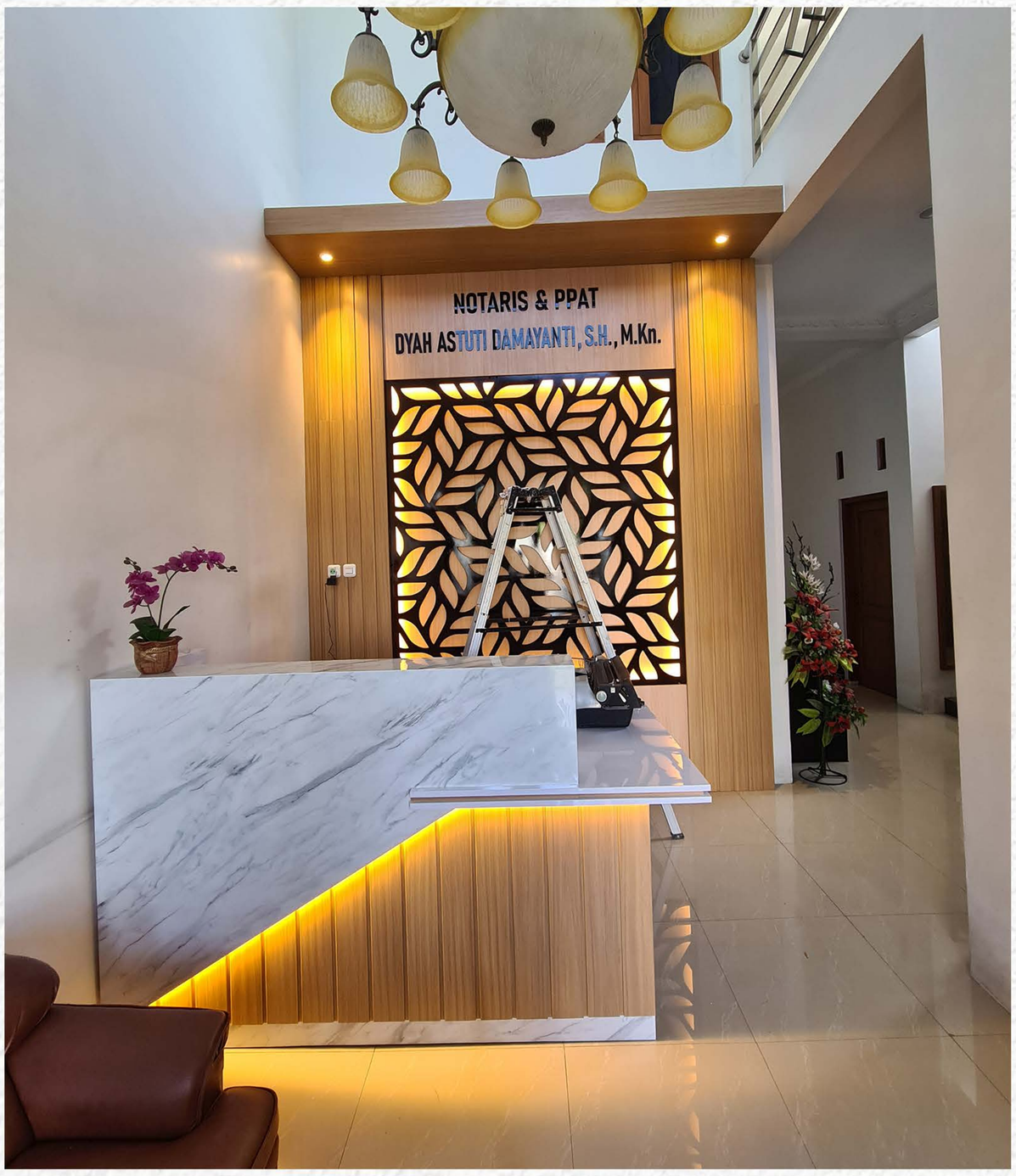

Perkantoran
Interior ruang rapat, area informasi, ruang pertemuan, loby, dan lainnya.

Interior Design

Perkantoran
Interior ruang rapat, area informasi, ruang pertemuan, loby, dan lainnya.

Interior Design

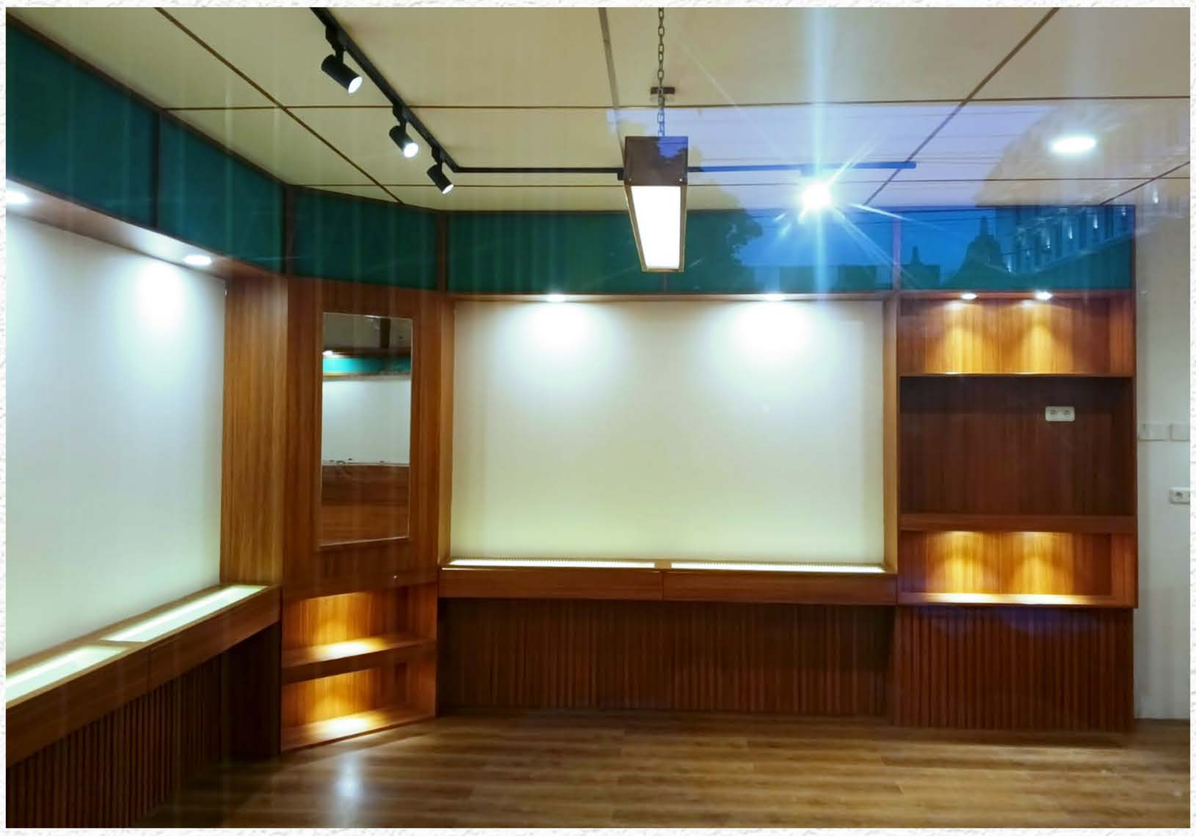

Perkantoran
Interior ruang rapat, area informasi, ruang pertemuan, loby, dan lainnya.

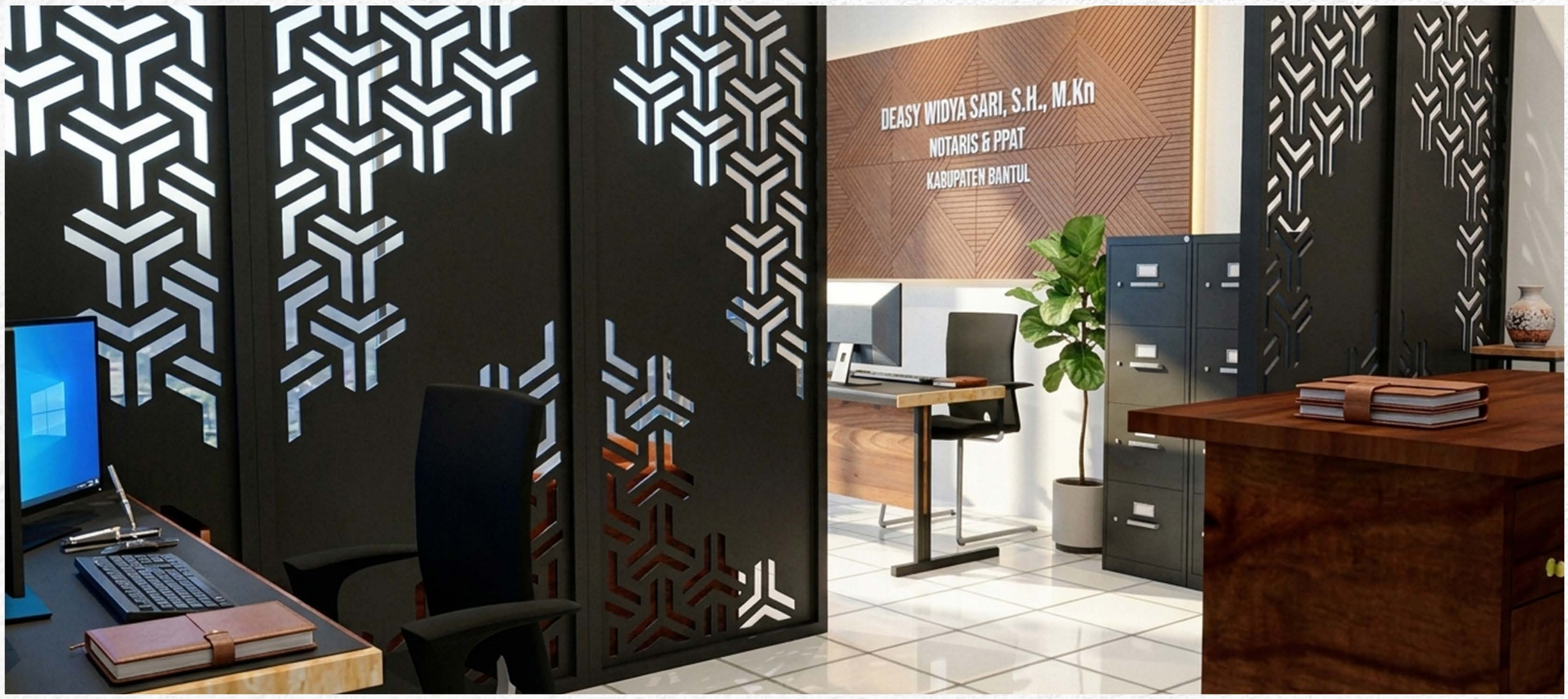

Interior Design

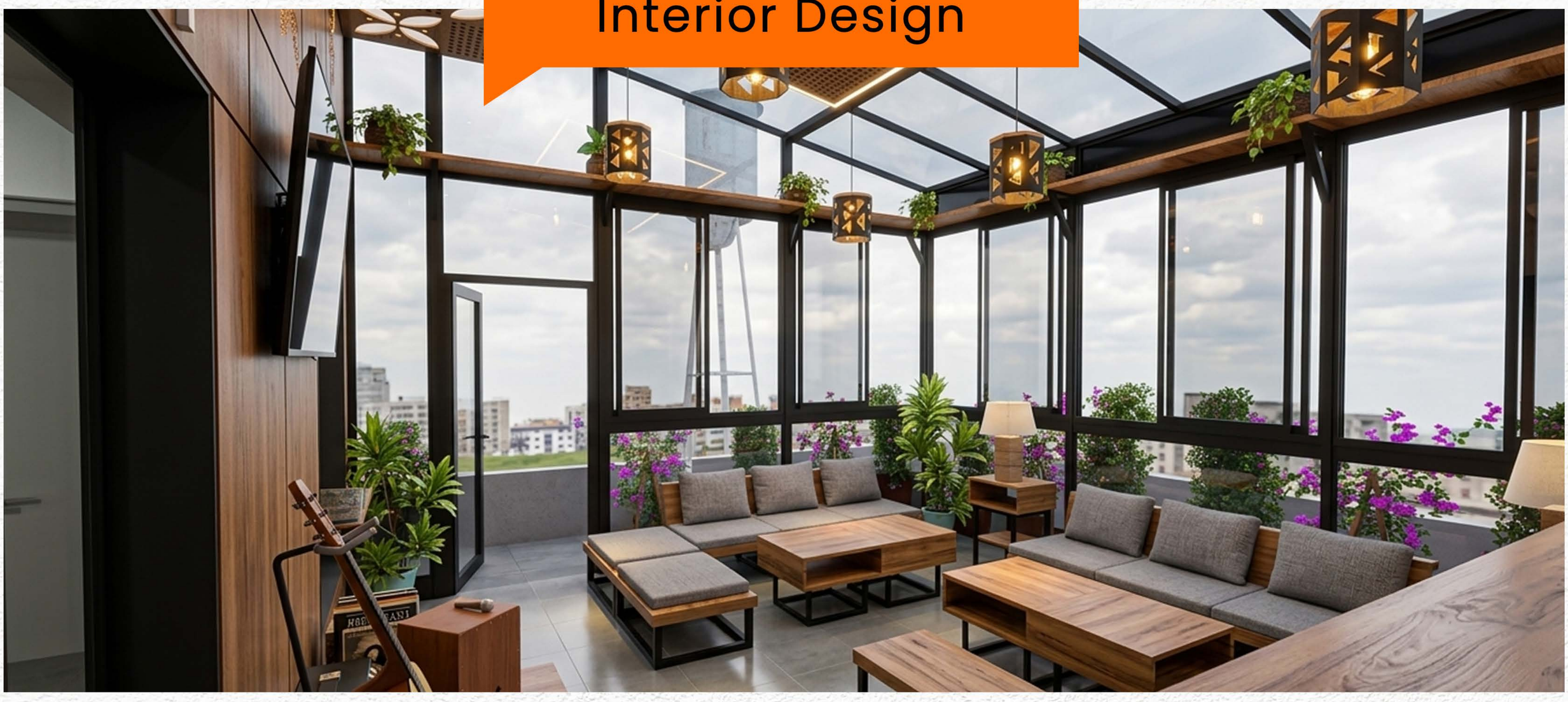

Interior Bisnis & Komersial

Kafe, rumah makan, restasurant, dan lainnya.

Interior Design

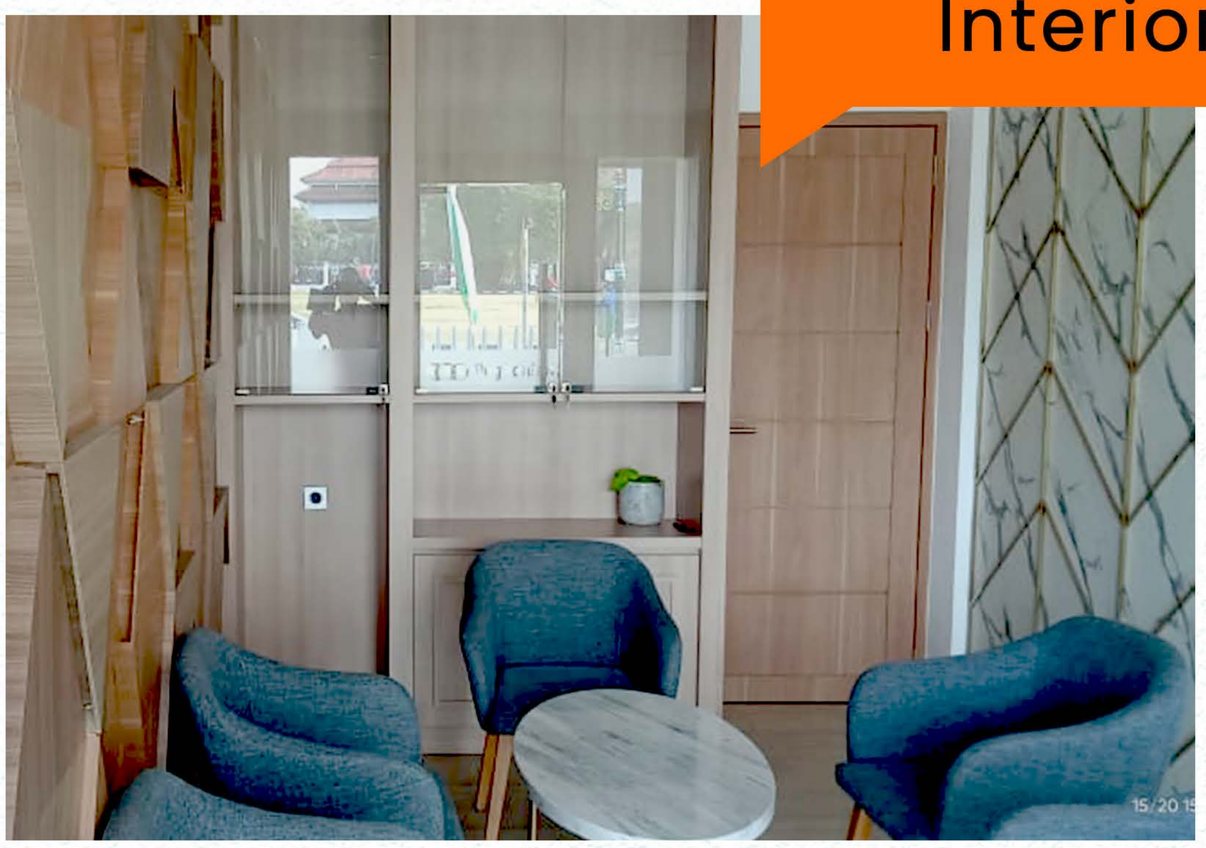

Interior Elements
Wall Panel, Wall Cladding, Wall Treatment Mirror/Glass, ect.

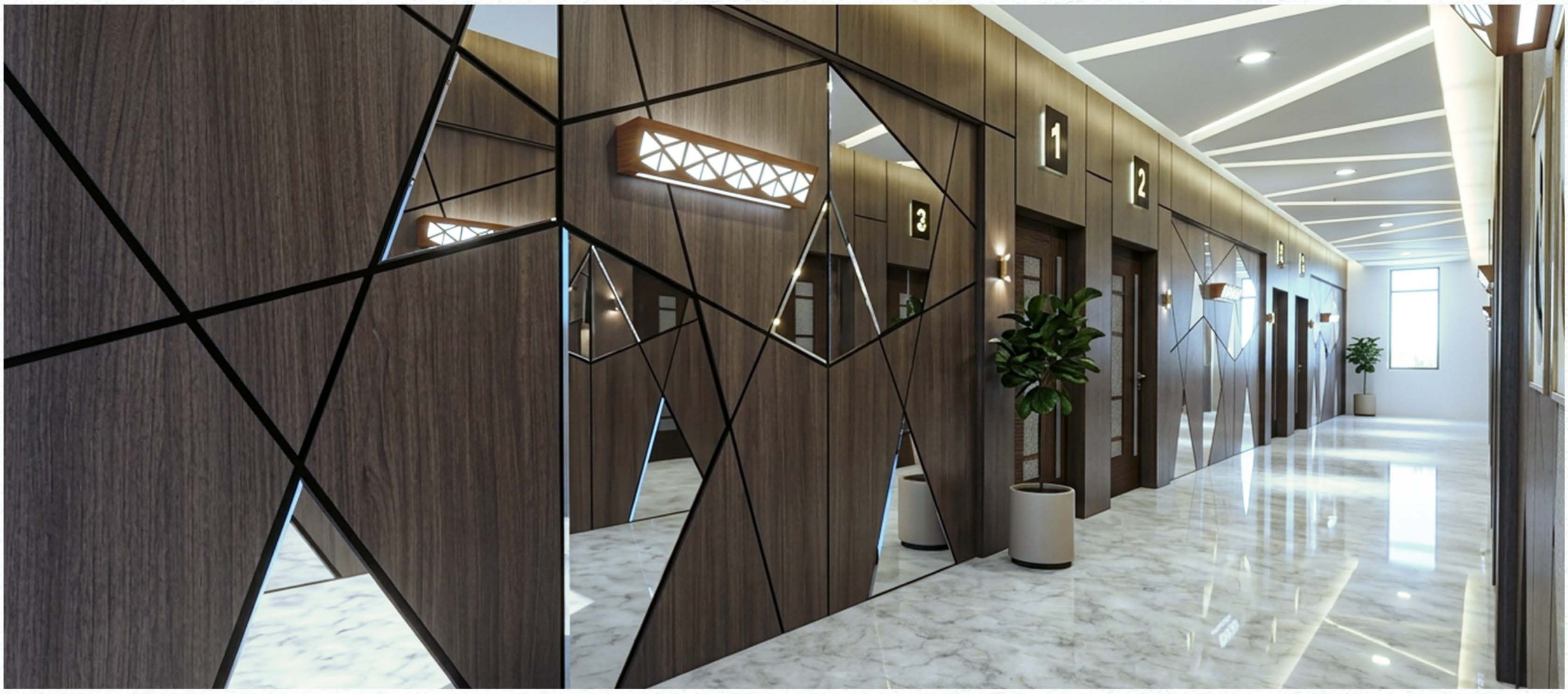

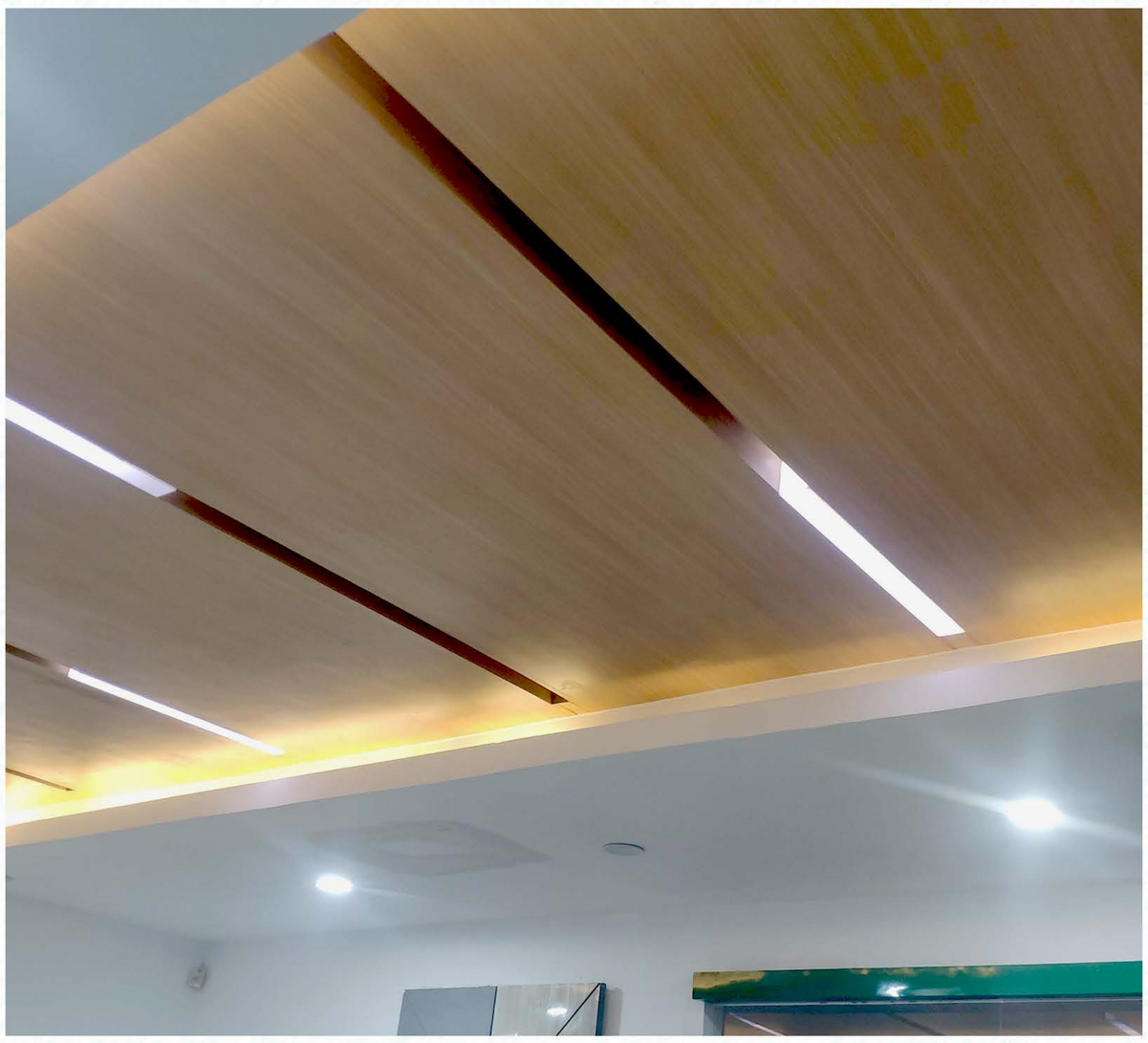

Interior Elements
Plafon, lantai, tangga, dan lainnya.

Interior Design

Interior Gedung Pendidikan
Perpustakaan, sekolah, universitas, ruang kelas, dan lainnya.

Interior Design

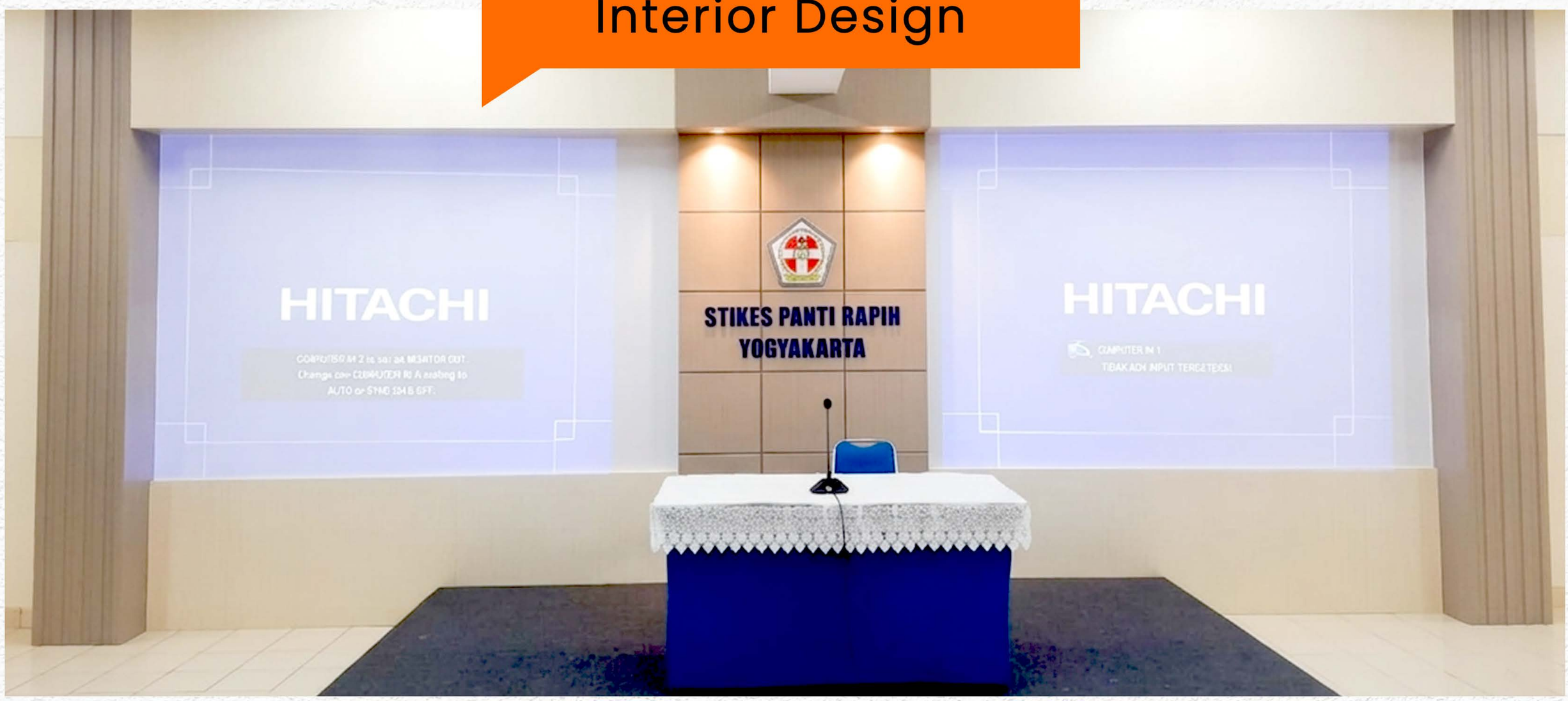

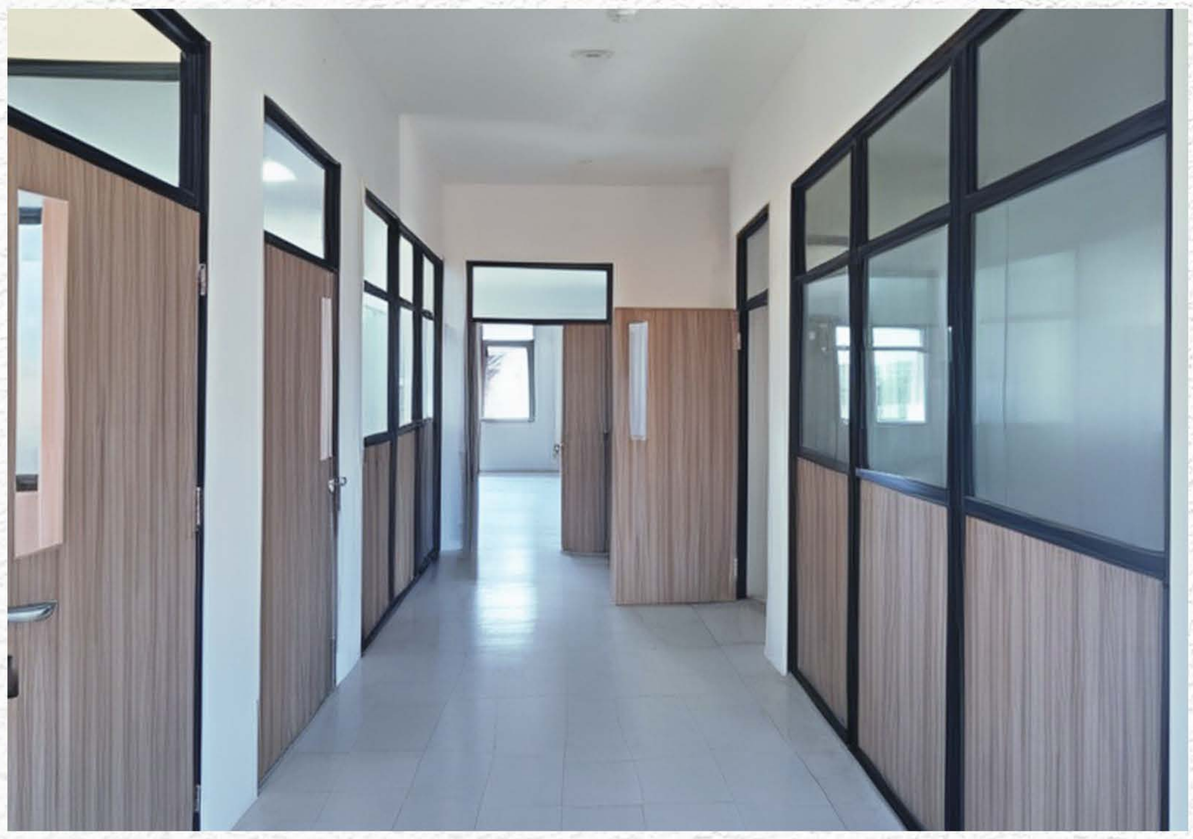

Interior Gedung Pendidikan
Perpustakaan, sekolah, universitas, ruang kelas, dan lainnya.

Interior Design

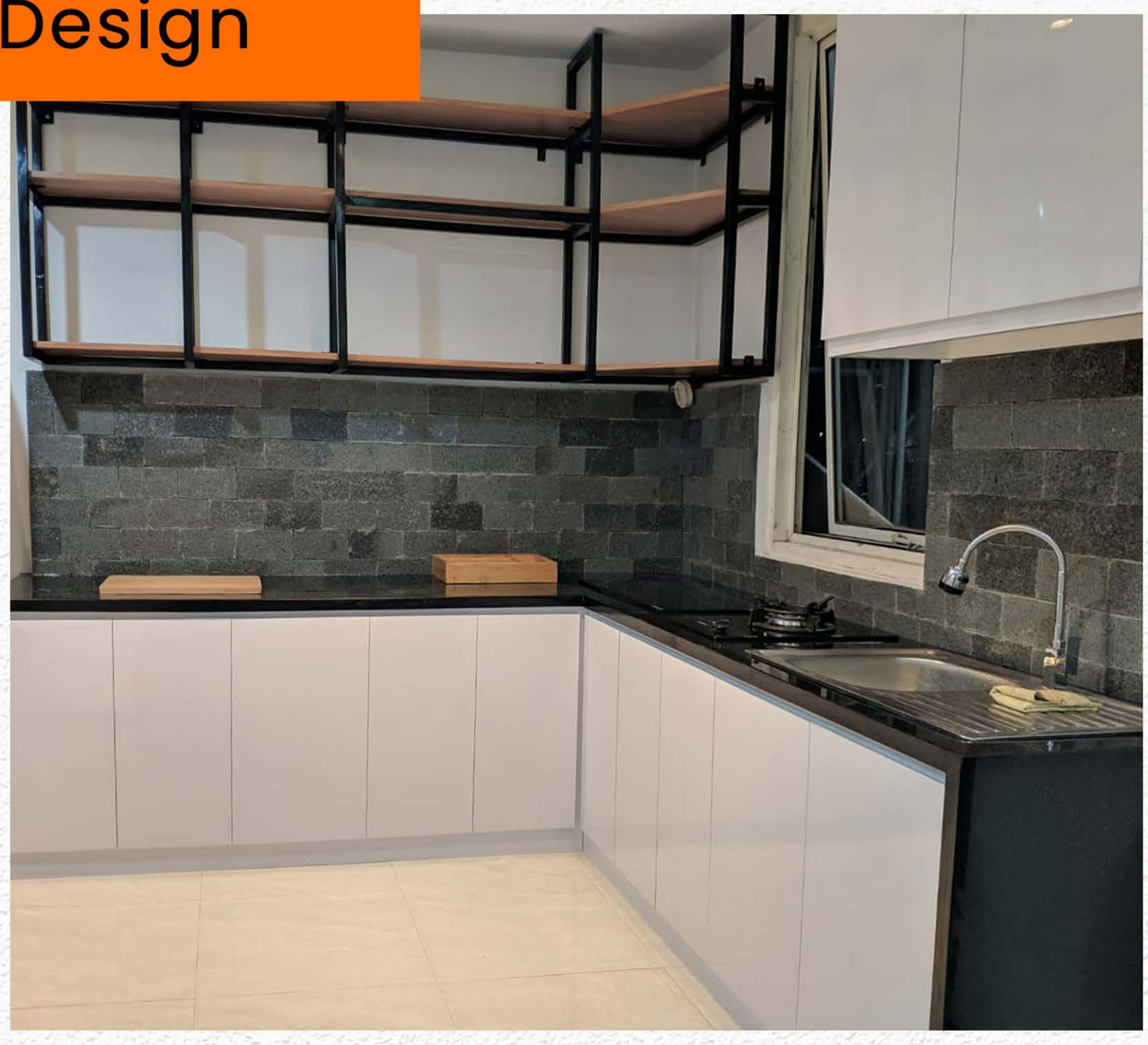

Dapur (kitchen set)
Interiori dapur, Furniture,
material dapur, dan lainnya.

Interior Design

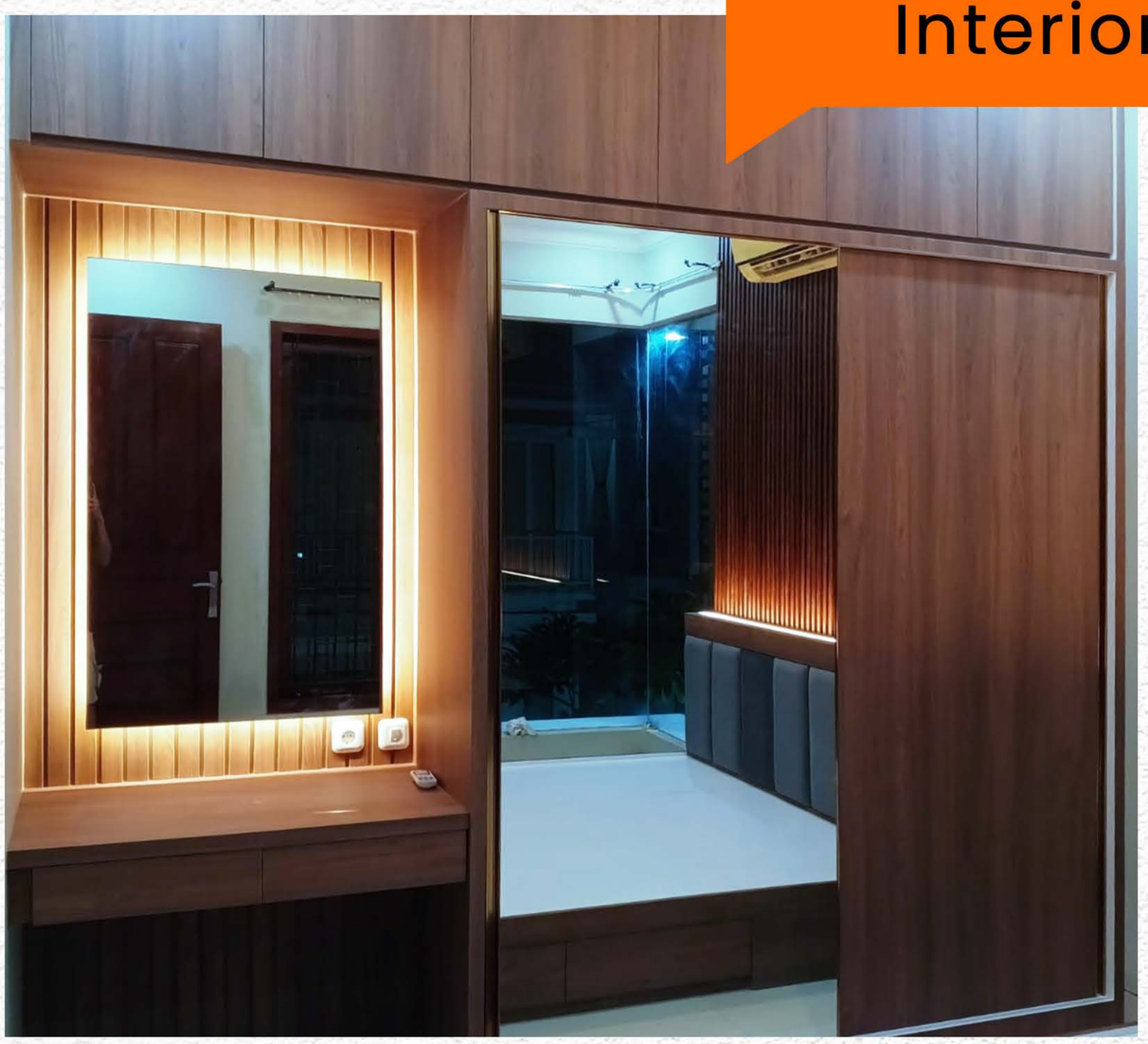

Interior Hunian

Kamar, Ruang Keluarga, Hotel, apartment, dan lainnya.

Interior Design

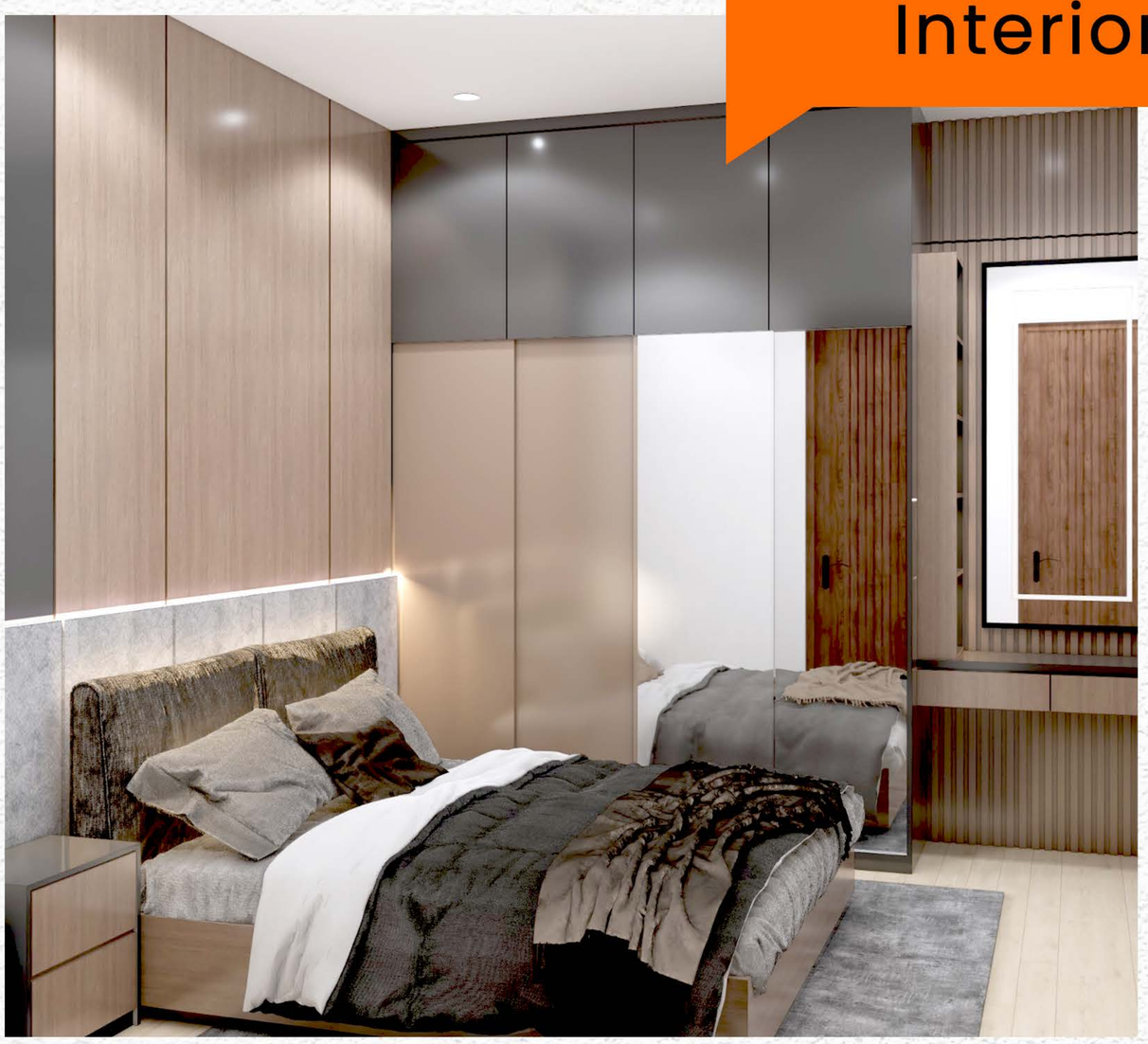

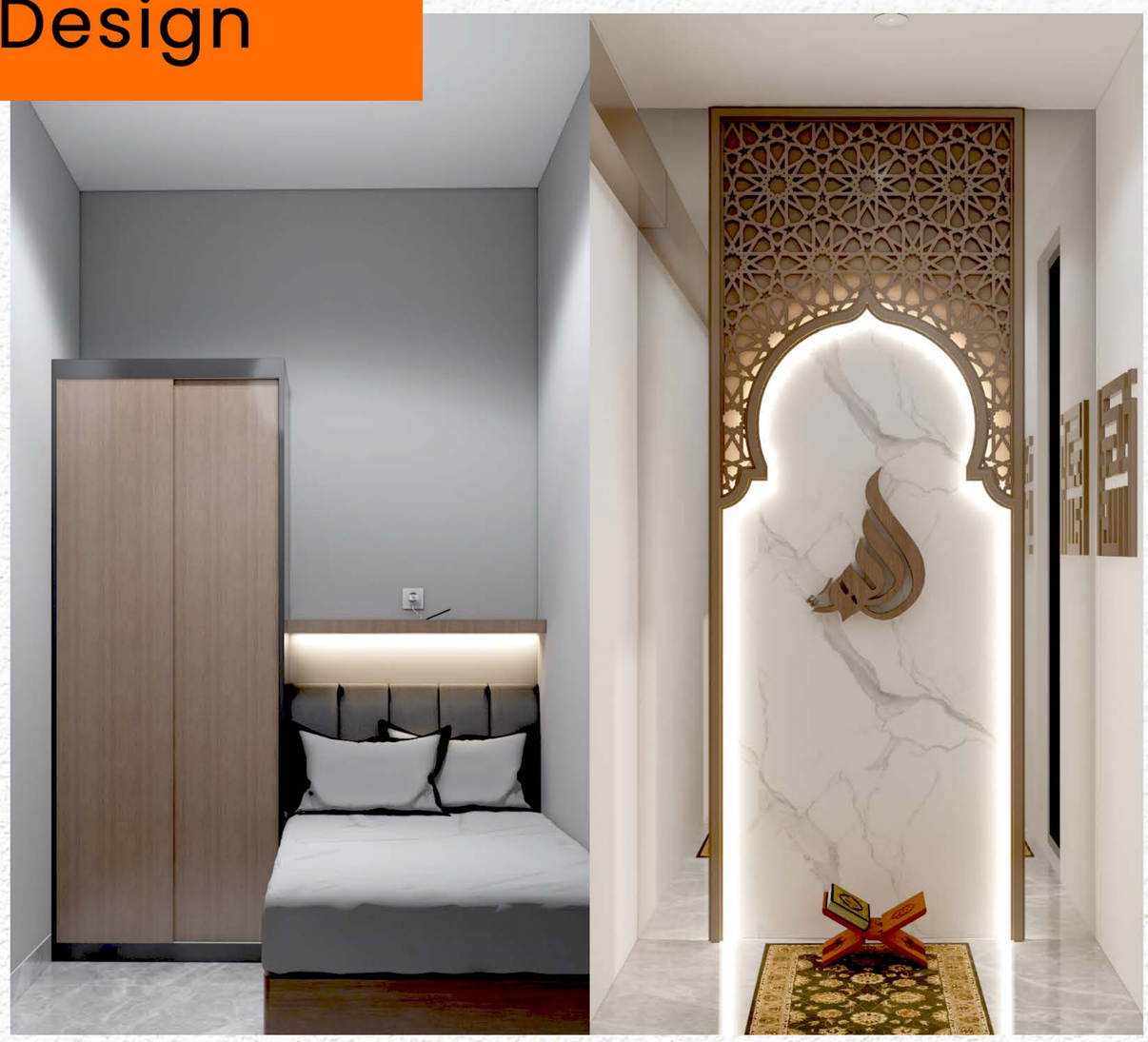

Interior Hunian

Kamar, Ruang Keluarga, Hotel, apartment, dan lainnya.

Welding Work

Kanopi, pagar, baja, acp
fabrikator, dan lainnya.

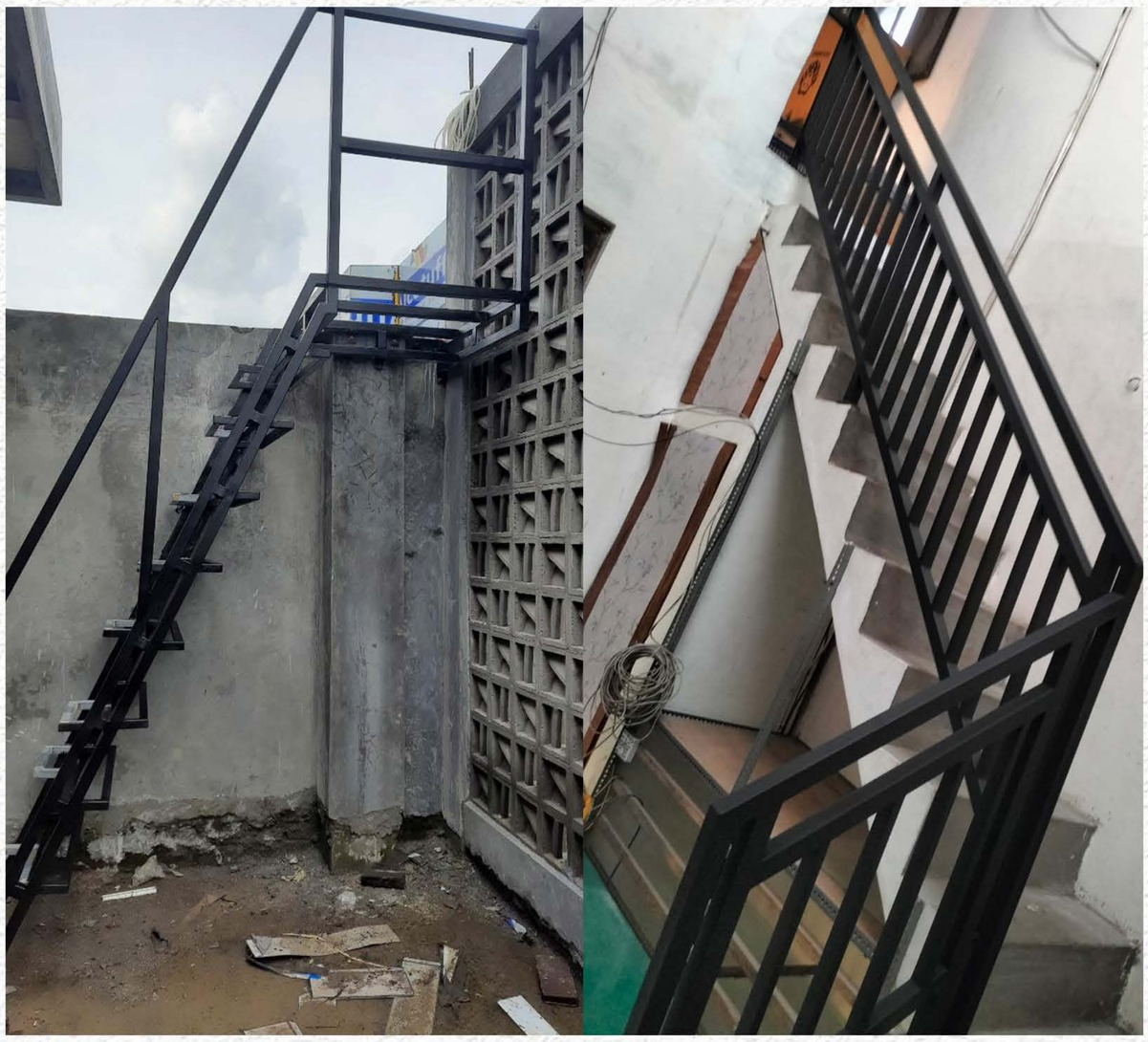

Wilonna Interior Nusantara

Welding Work

Kanopi, pagar, baja, acp fabrikator, dan lainnya.

Welding Work

Kanopi, pagar, baja, acp
fabrikator, dan lainnya.

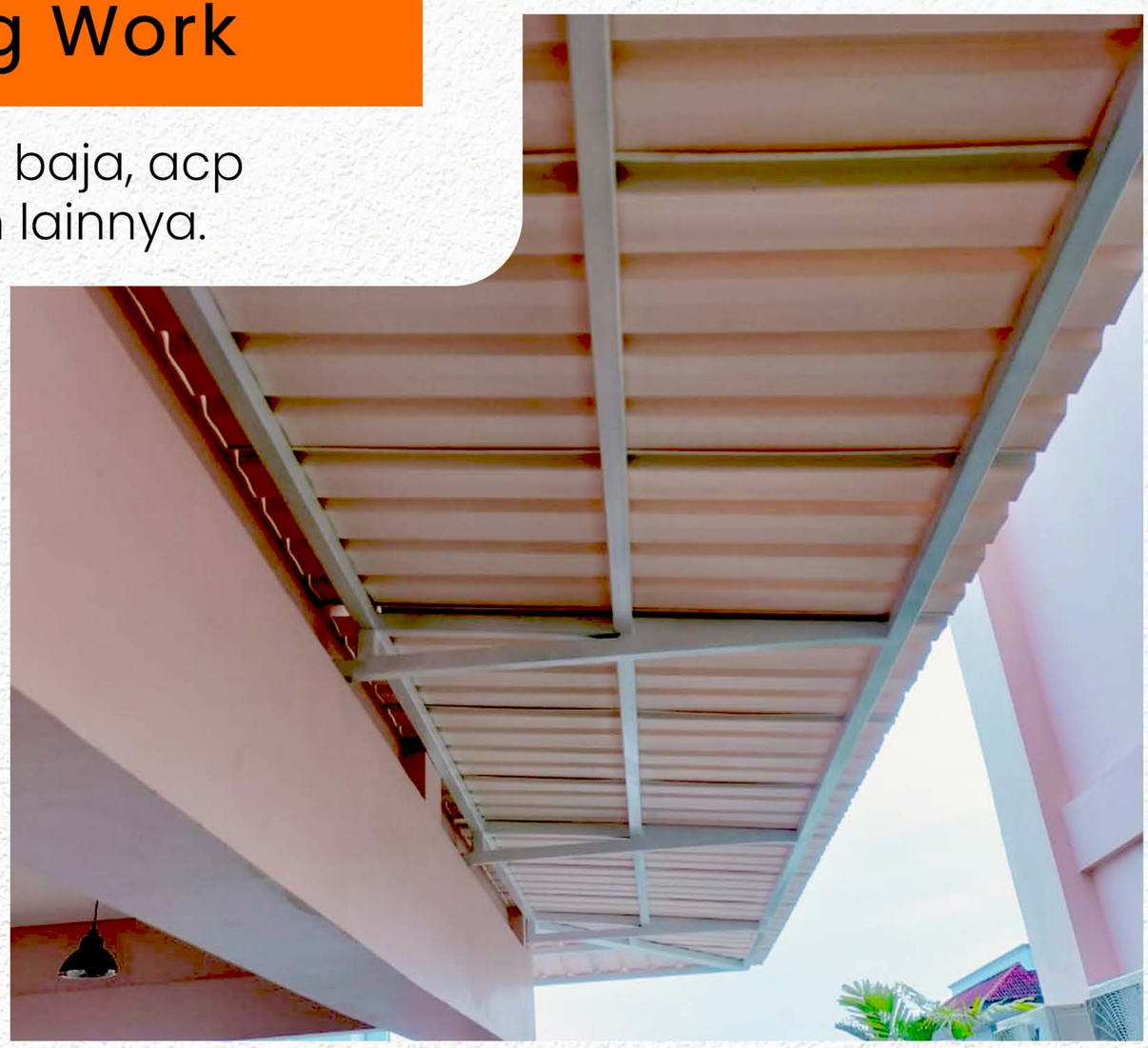

Our Product

Engineering door,
Advertising Sign,
lettering, dll

Our Product

Engineering door,
Advertising Sign,
lettering, dll

Our Valued Customer

AMK group

aneksa — PT. aneksa meniti karya — General Contractor and Trader
AMK — CV. ALINO MENITI KARYA — General Contractor and Trader
WILONNA.COM — CV. Wilonna Indonesia — Interior . Lasercut . CNC
Wilonna Interior Nusantara
WILONNA Metal Works
BIAN JAYA BANGUNAN
BICON Paving Block

Daerah Istimewa Yogyakarta
PLN
BRI — Melayani Dengan Setulus Hati
BBWS-SERAYU OPAK
TATA — PT TATAMULIA NUSANTARA INDAH
RSUD PANEMBAHAN SENOPATI KABUPATEN BANTUL

EPSON — EXCEED YOUR VISION
KOTA PRADJA JOGJAKARTA
Pegadaian — Mengatasi Masalah Tanpa Masalah
KEMENTERIAN KEUANGAN REPUBLIK INDONESIA
ABIPRAYA
UNIVERSITAS GAJAH MADA

BNI — Melayani Negeri, Kebanggaan Bangsa
PT.YPTI — PT.YOGYAPRESISITEKNIKATAMAINDUSTRI
UNIVERSITAS NEGERI YOGYAKARTA
SARIHUSADA — NUTRISI UNTUK BANGSA
bpkp — BADAN PENGAWASAN KEUANGAN DAN PEMBANGUNAN

UNIVERSITAS KRISTEN SATYA WACANA 1956
ina watch
UNIVERSITAS ATMA JAYA YOGYAKARTA
RUMAH SAKIT PANTI RAPIH
SMA Kolese De Britto Yogyakarta, Indonesia
STIKES PANTI RAPIH

MSV Studio
Dion Farma Abadi
WISANKA INDONESIA
PERCETAKAN PT KANISIUS
PT.BHAKTIMITRA NUSANTARA

UNIVERSITAS SANATA DHARMA YOGYAKARTA
atmi duta engineering
BEACON ENGINEERING
OTAZEN
MATTEL
BOTHWELL FINE FURNITURE

MANGGALA FURNITURE
PT. YOGYA AERO KOMPOSIT INDUSTRI
PT TAMAN WISATA CANDI — BOROBUDUR, PRAMBANAN & RATU BOKO (Persero)
boemisora
KARYA TAMA

KWaS Furniture manufacturer
OREKA
LAWANGSAE DOOR
SEKEN LIVING

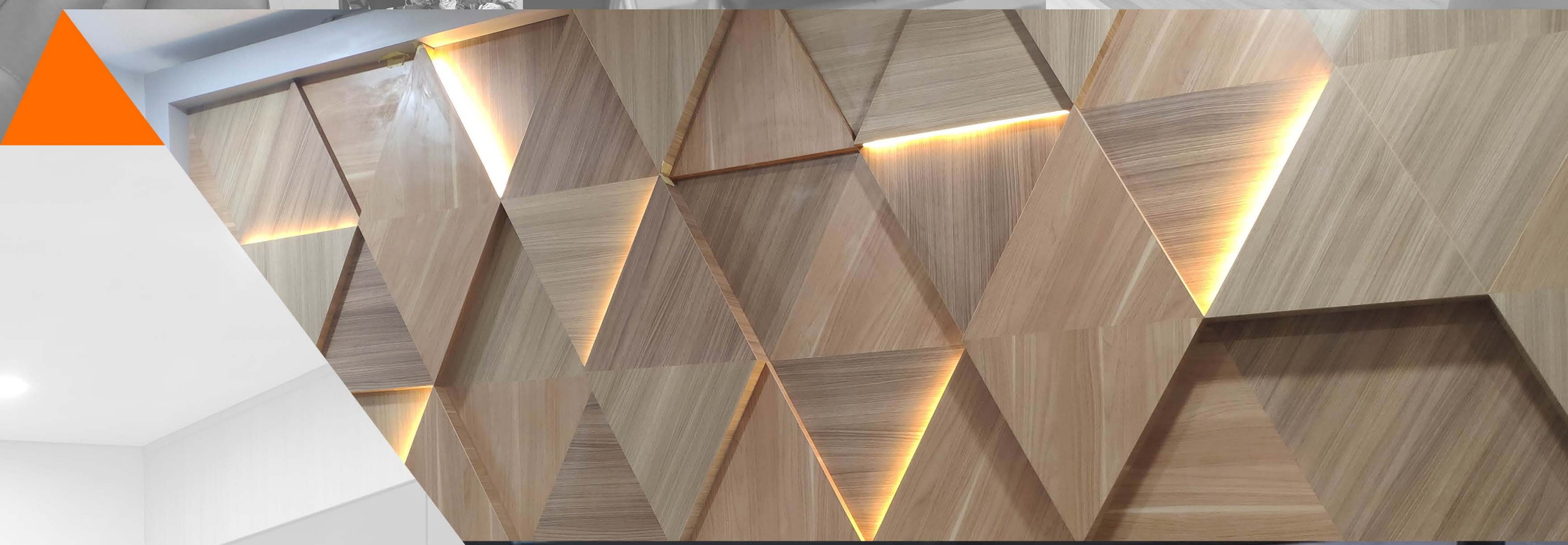

Wilonna Interior
Nusantara

WhatsApp : 0822 7777 1900
Email : wilonnainterior@gmail.com
Website : wilonnainterior.co.id

Alamat Workshop 1 :
Tegalrejo, Kebondalem Lor, Prambanan, Klaten.

Alamat Workshop 2 :
Jl. Raya Manisrenggo-Prambanan, Solodiran, Kec. Manisrenggo, Kab. Klaten, Jawa Tengah